Op. 35 Vingt quatre exercices très faciles

No. 14 Andante
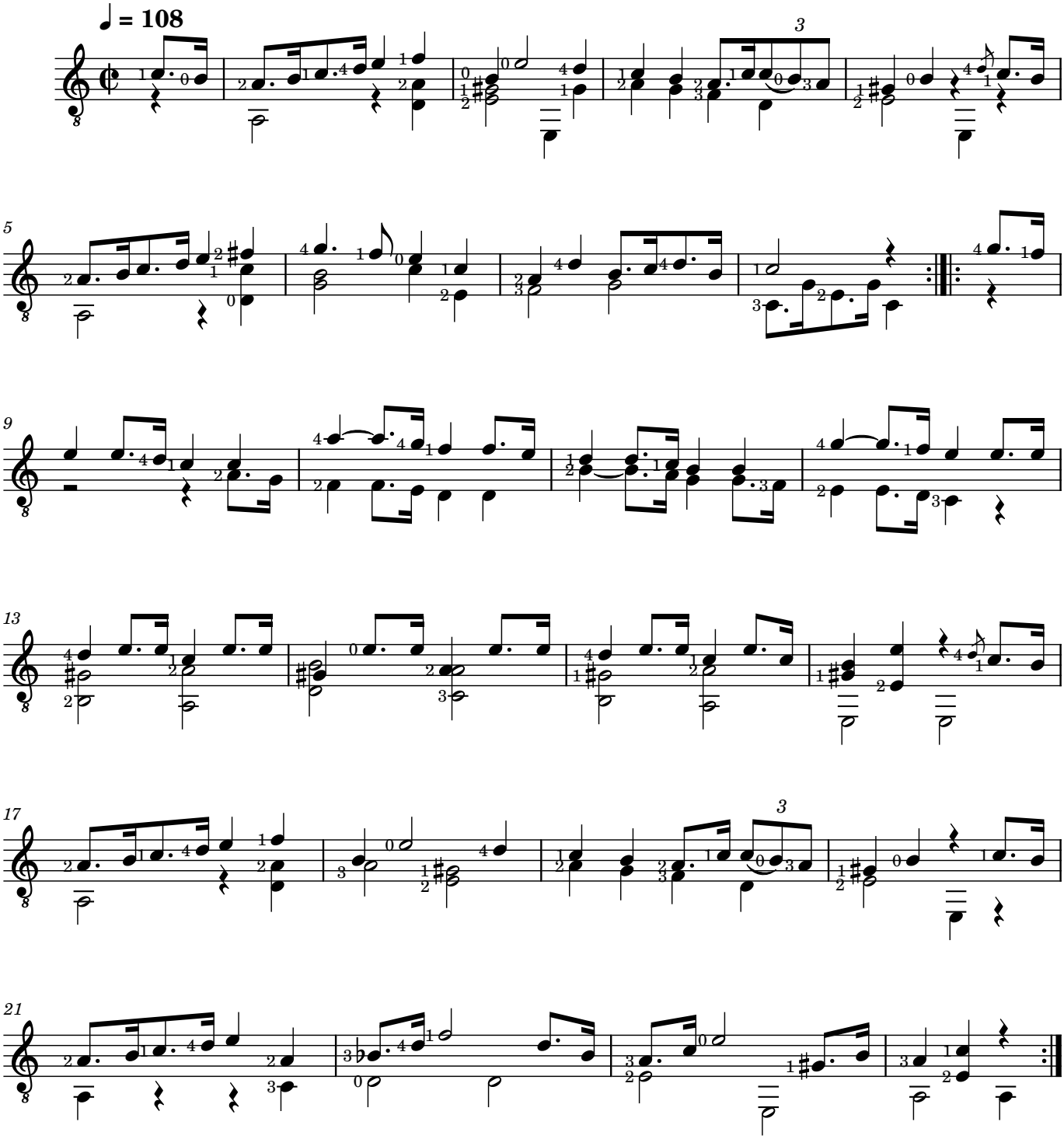
Fernando Sor